

RP. II
S.M. Viswanathan
28/10/18
67.4 x 58

SPECIFICATION:

- SAND FILLING IN FOUNDATION
- P.C.C. 1:4:8 IN FOUNDATION
- R.C.C. WORK IN 1:2:4 MIX
- BRICK WORK IN CEMENT MORTAR 1:5 MIX
- PLASTERING IN CEMENT MORTAR 1:5
- MOSAIC FLOORING
- STANDARD WEATHERING COURSE



JOINERY SCHEDULE

TYPE	SIZE	DESCRIPTION
D1	3'0" x 7'0"	MAIN DOOR
D2	2'4" x 7'0"	DOOR
W1	4'0" x 4'0"	WINDOW
W2	3'0" x 4'0"	WINDOW
V	2'0" x 2'0"	VENTILATOR

AREA STATEMENT

	SQ.FT	SQ.M
PLOT AREA	2490'0"	228.85
PRO. GROUND FLOOR AREA	1320'0"	121.21
PRO. FIRST FLOOR AREA	1320'0"	121.21
TOTAL BUILT UP AREA	2640'0"	242.42
PLOT COVERAGE	53%	
F.S.I.	1.06	

COLOUR INDEX

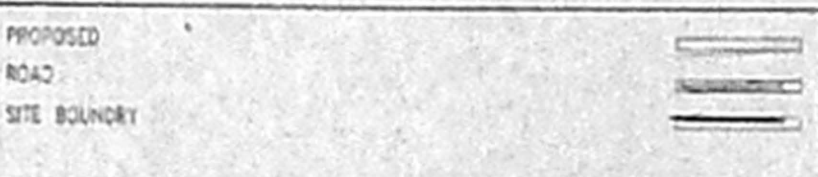

OWNER **S.M. Viswanathan**
S.M. VISWANATHAN

TITLE:
PLAN SHOWING THE PROPOSED RESIDENCE BUILDING FOR GROUND & FIRST FLOOR AT PLOT NO:44 S.NO. 259/1, CHANDRA SEKARAN NAGAR, V.NO.148, OGGYAMTHORAPAKKAM, SAIDAPET TALUK, CHENGALPATTU.

S. ATHIYAMAN, B.E.,
CHARTERED ENGINEER,
Class 1 Licensed Surveyor-No. 192
City Corporation of Chennai
6 Nallur Street, T. Nagar,
Chennai-17 Ph: 28156024,
Mobile: 31038440.

LICENCED SURVEYOR

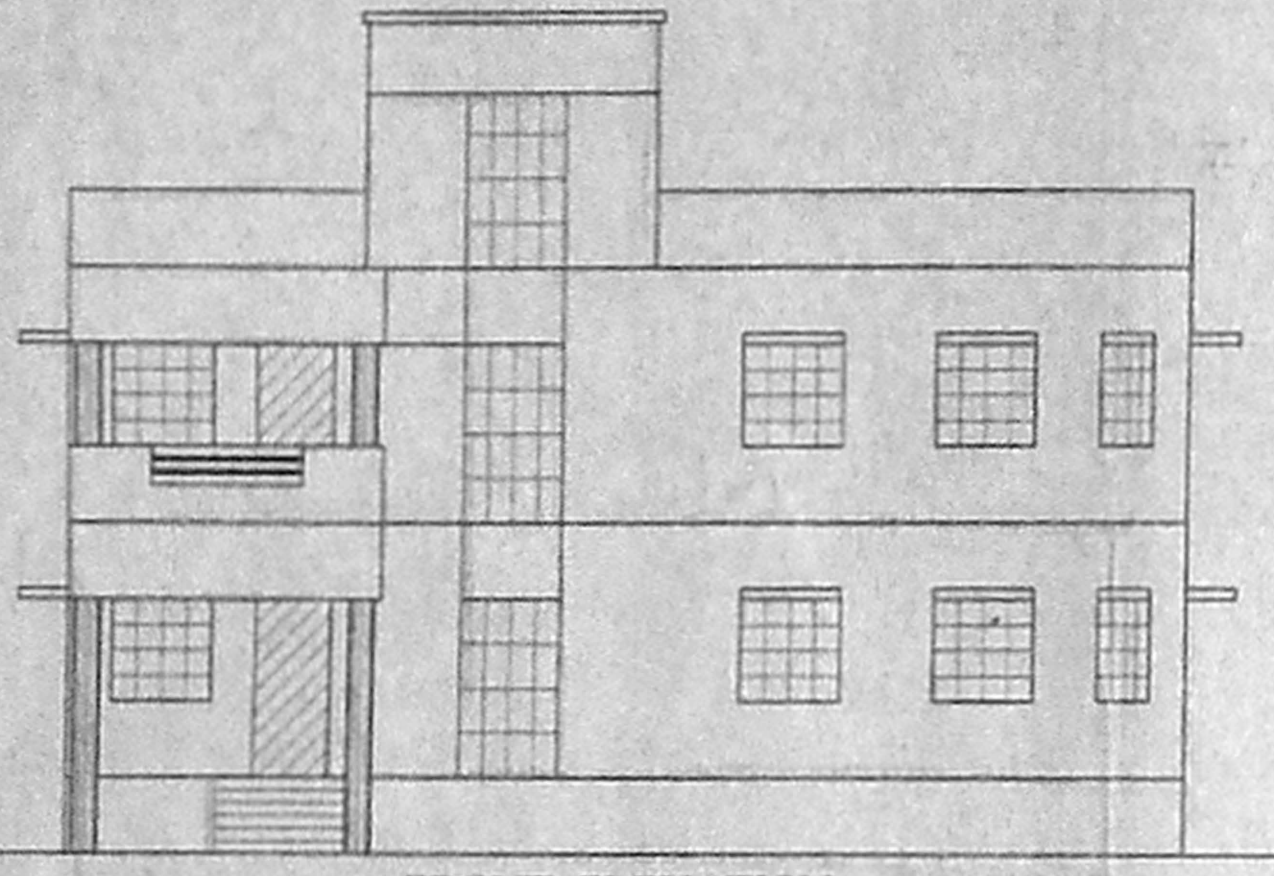

FRONT ELEVATION

OFFICE COPY

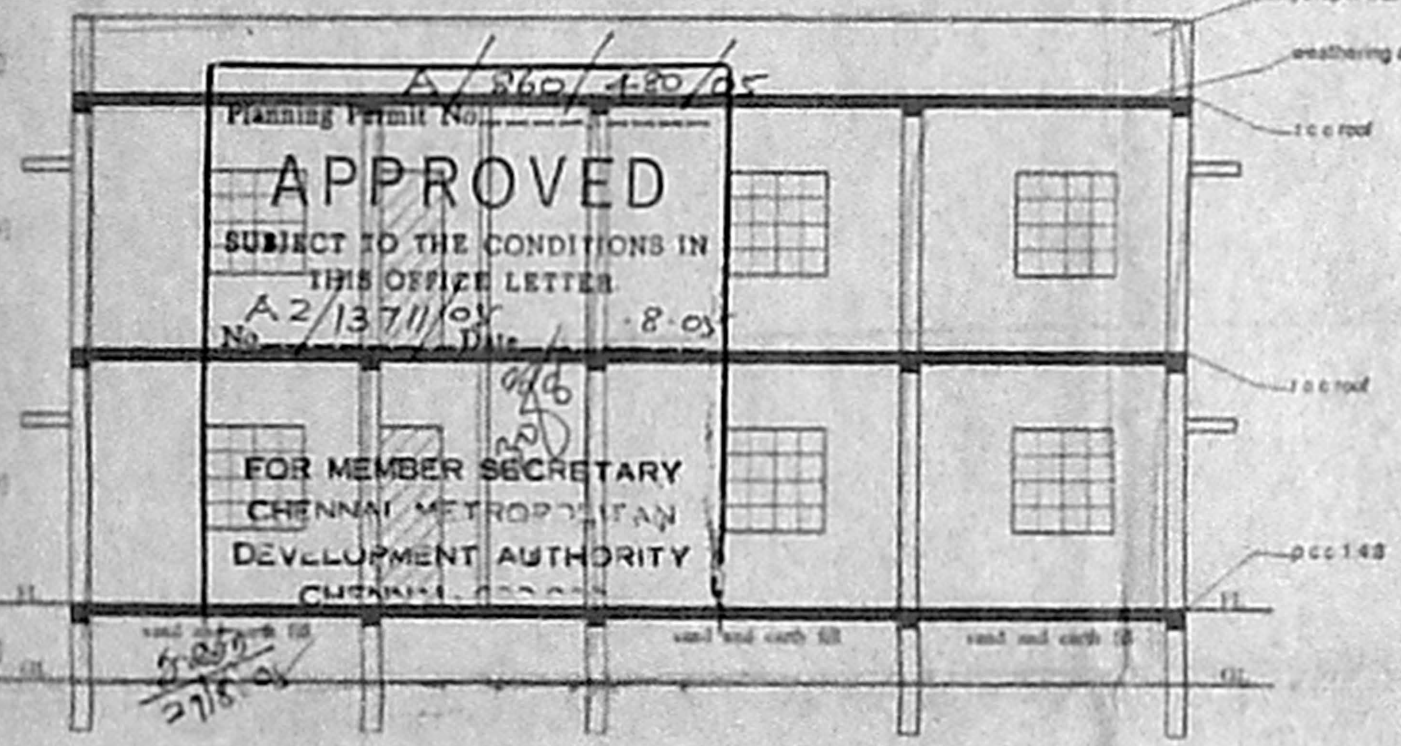

SECTION AT AB

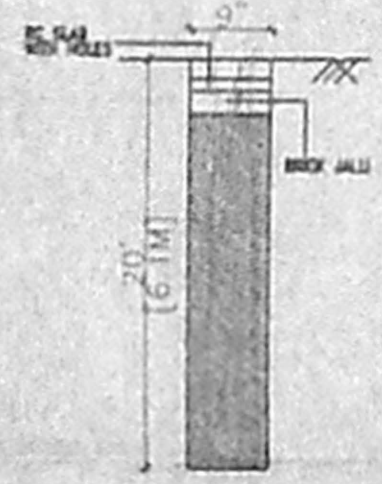

DETAIL OF PERCOLATION PIT

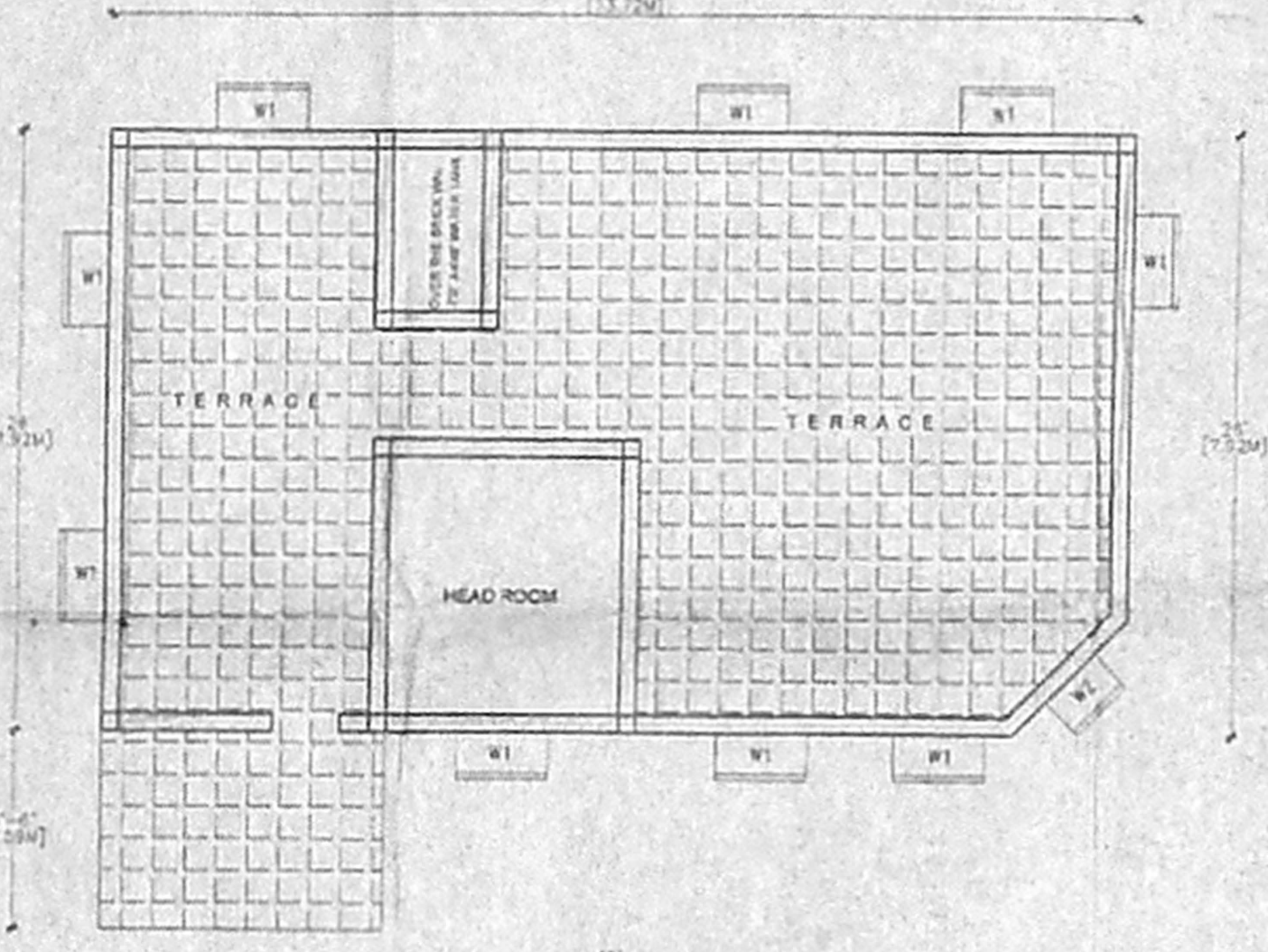

OPEN TERRACE PLAN

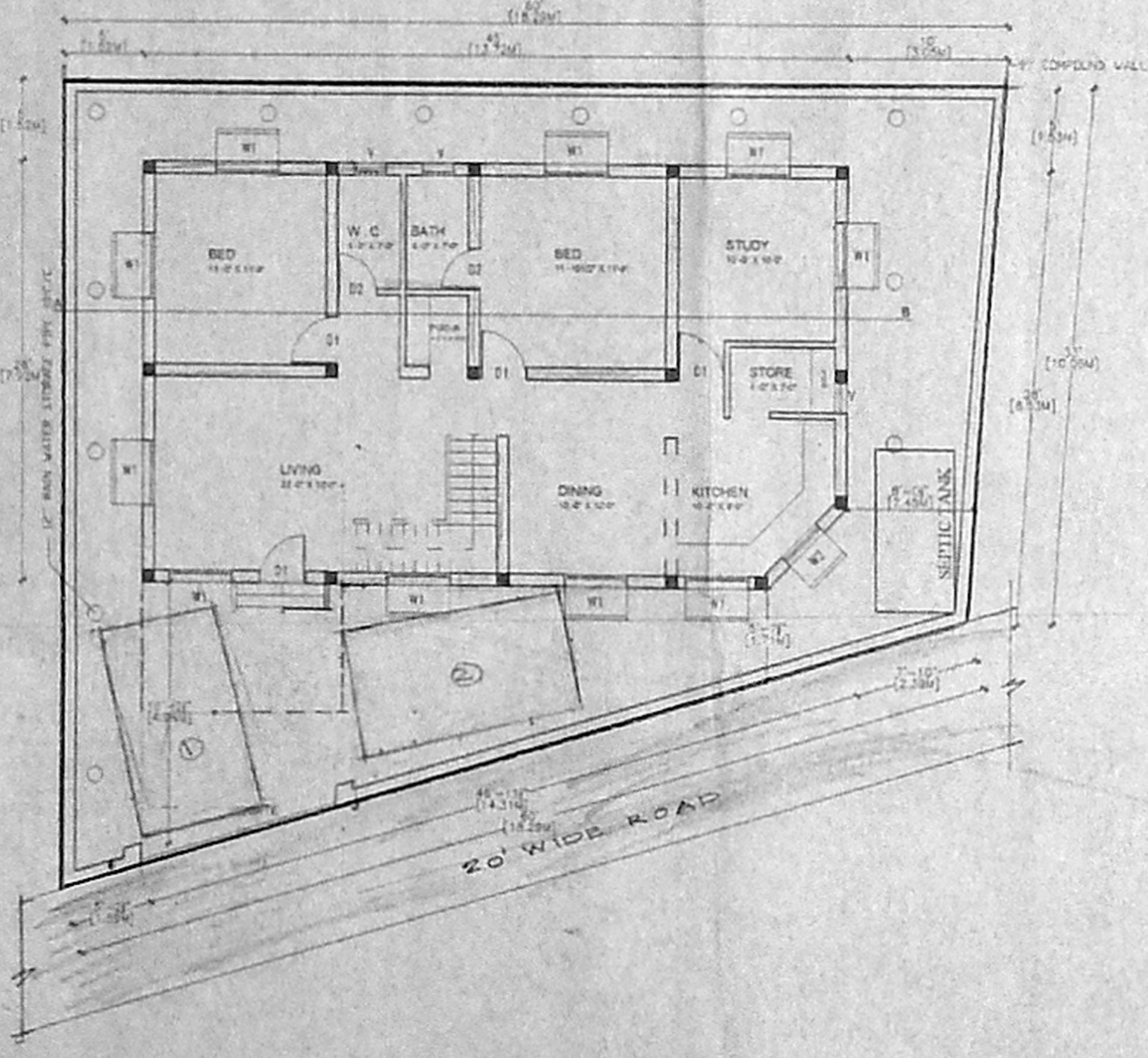

SITE WITH GROUND FLOOR PLAN

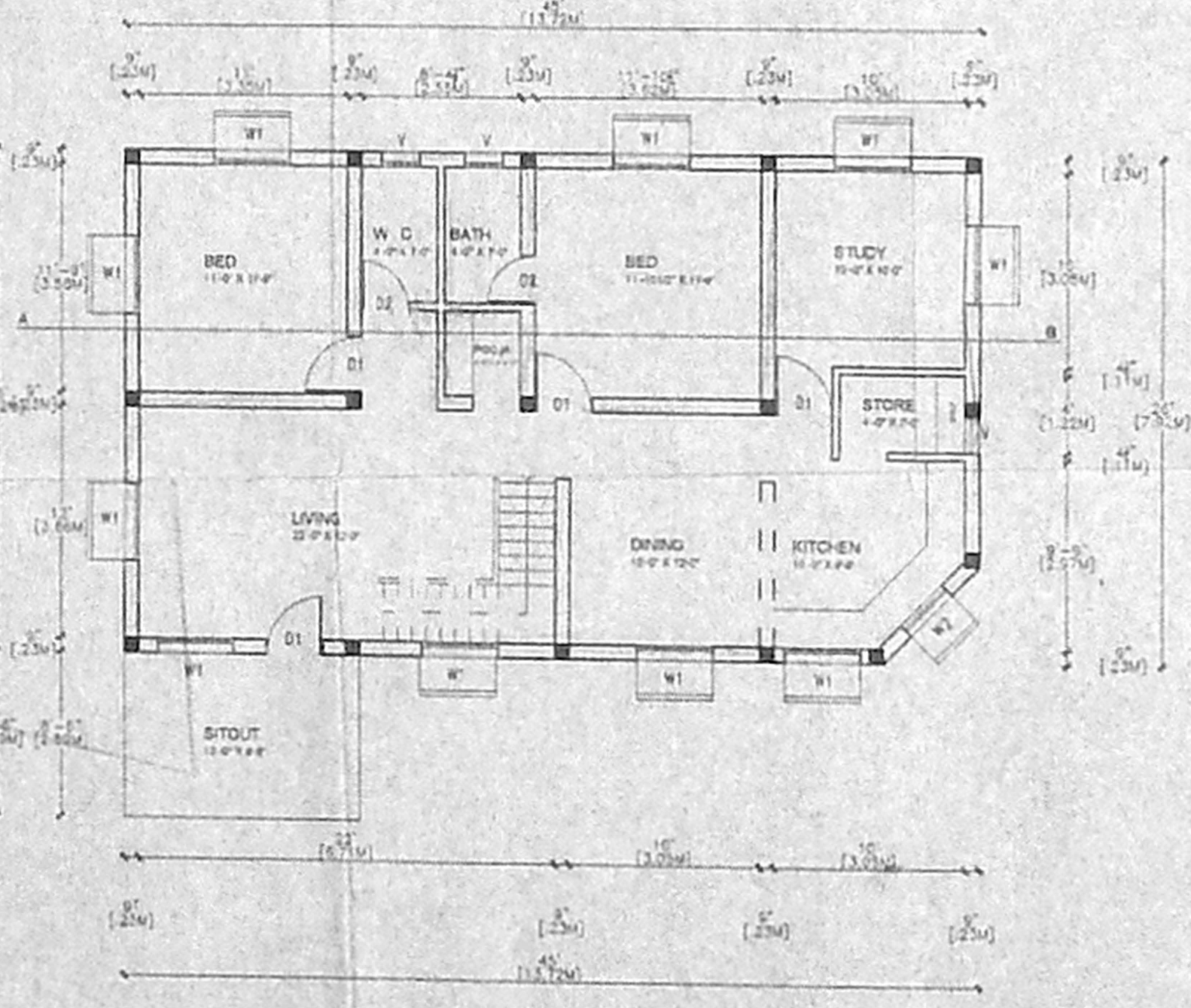

FIRST FLOOR PLAN